

1234567891011121314151617181920

RENOVATION PROJECT - CONSTRUCTION PHASE

82 Willow Street, Somerville, MA

CONSTRUCTION SET - LIST OF DRAWINGS:

DWG.#	TITLE:	DATE:	NOTES:
A.000	COVER SHEET	3-1-2017	
A.010	BASEMENT PLAN - EXISTING	3-1-2017	
	FIRST LEVEL PLAN - EXISTING	3-1-2017	
A.020	SECOND LEVEL PLAN - EXISTING	3-1-2017	
	THIRD LEVEL PLAN - EXISTING	3-1-2017	
A.030	EXTERIOR ELEVATIONS - EXISTING	3-1-2017	
A.101	BASEMENT LEVEL PLAN - PROPOSED	3-1-2017	
	FIRST LEVEL PLAN - PROPOSED		
A.102	SECOND LEVEL PLAN - PROPOSED	3-1-2017	
	THIRD LEVEL PLAN		
A.103	ROOF PLAN	3-1-2017	
A.301	EXTERIOR ELEVATIONS - PROPOSED	3-1-2017	
	FRONT/REAR		
A.302	EXTERIOR ELEVATIONS - PROPOSED	3-1-2017	
	LEFT		
A.303	EXTERIOR ELEVATIONS - EXISTING	3-1-2017	
	RIGHT		
S.101	BASEMENT LEVEL/FIRST LEVEL	3-1-2017	
	FRAMING PLAN		
S.102	SECOND LEVEL/THIRD LEVEL	3-1-2017	
	FRAMING PLAN		
S.103	THIRD LEVEL/ROOF PLAN	3-1-2017	
	FRAMING PLAN		
E.101	BASEMENT LEVEL/FIRST LEVEL	3-1-2017	
	ELECTRICAL PLAN		
E.102	BASEMENT LEVEL/FIRST LEVEL	3-1-2017	
	ELECTRICAL PLAN		



VIEW - EXISTING FRONT



VIEW - EXISTING REAR



VIEW - EXISTING SIDE LEFT REAR



VIEW - EXISTING SIDE RIGHT

LOCUS MAP



General Notes:

General Contractor shall make all Sub-contractors and Suppliers aware of these notes.

All work shall be performed in compliance with all applicable Local, State and National Building, Life safety and Electrical Codes.

General Contractor shall be responsible for securing all permits as necessary for compliance of work shown throughout the Contract Documents.

General Contractor shall lay out in the field the entire work to verify dimensional relationships before constructing any part and shall verify all existing conditions and locations before proceeding.

Failure to verify dimensions and locations before proceeding may subject the General Contractor to the required removal of completed work at General Contractor cost, if a discrepancy which could have been discovered causes modifications to the plans.

General Contractor shall coordinate the dimensional requirements between the work of the various trades.

Any Discrepancies found in the plans, existing conditions, or any apparent error in the classifying or specifying of a product, material or means of assembly is to be pointed out to the Architect immediately.

Drawings shall not be scaled for dimensions or sizes. Owner and Architect assume no responsibility for use of incorrect scale.

Regardless whether or not an item is shown or specified, General Contractor shall provide said item if it is necessary for the proper installation of function of an item shown or specified. Suppliers and Sub-Contractors shall inform the General Contractor of their requirements for the work of other trades, which may not be indicated prior to bidding.

All dimensions to interior/exterior walls indicated are to face of studs unless otherwise noted.

Copyright Note:
The ARCOP Group P.C., expressly reserves the Common Law Copyrights and other Property Rights in these plans. These drawings are the property of The ARCOP Group P.C. and shall not be reproduced in any manner, nor are they to be assigned to any third party without first obtaining the expressed written permission and consent of The ARCOP Group P.C.

3	7-28-2017	ISSUED FOR SPECIAL PERMIT	0
2	3-1-2017	ISSUED FOR PERMIT	0
1	11-8-2016	ISSUED FOR INFORMATION	0

SUB. NO.

SUBMITTAL DATE

DESCRIPTION

REV. NO.

ARCHITECT'S SEAL:

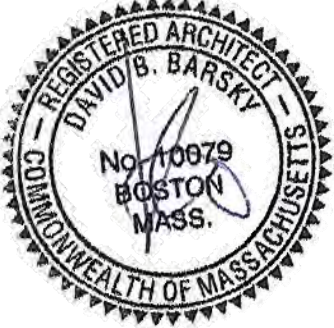

DAVID BARSKY-ARCHITECT

COMMERCIAL RESIDENTIAL HOSPITALITY

477 CONCORD AVE. CAMBRIDGE, MA 02138

E-MAIL: DBARSKYARCOP@HOTMAIL.COM

TEL: 617.448.5872

FAX: 617.576.9901

CLIENT INFORMATION

Dipti Residence
Renovation

PROJECT LOCATION

82 Willow Street,
Somerville, MA

DRAWING TITLE

COVER SHEET

SCALE	DATE
N.T.S.	NOVEMBER 2016
PROJECT NO.	REVISION NO.
-	0
DRAWN BY	DRAWING NO.
DBB	A.000
VERIFIED BY	
DBB	

1234567891011121314151617181920

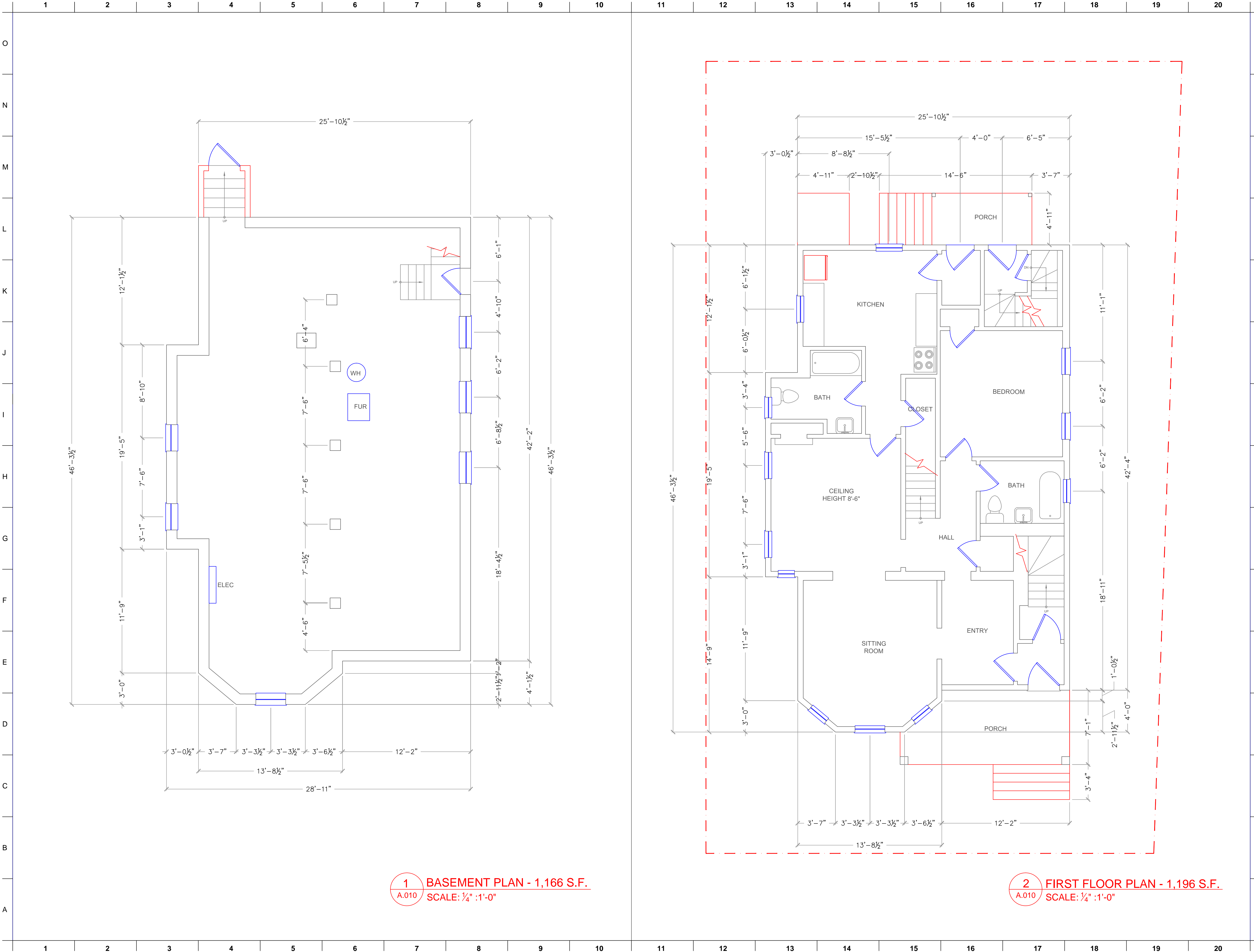

1 BASEMENT PLAN - 1,166 S.F.
A.010 SCALE: 1/4" :1'-0"

2 FIRST FLOOR PLAN - 1,196 S.F.
A.010 SCALE: 1/4" :1'-0"

General Notes:

General Contractor shall make all Sub-contractors and Suppliers aware of these notes.

All work shall be performed in compliance with all applicable Local, State and National Building, Life safety and Electrical Codes.

General Contractor shall be responsible for securing all permits as necessary for compliance of work shown throughout the Contract Documents.

General Contractor shall lay out in the field the entire work to verify dimensional relationships before constructing any part and shall verify all existing conditions and locations before proceeding.

Failure to verify dimensions and locations before proceeding may subject the General Contractor to the required removal of completed work at General Contractor cost, if a discrepancy which could have been discovered causes modifications to the plans.

General Contractor shall coordinate the dimensional requirements between the work of the various trades.

Any Discrepancies found in the plans, existing conditions, or any apparent error in the classifying or specifying of a product, material or means of assembly is to be pointed out to the Architect immediately.

Drawings shall not be scaled for dimensions or sizes. Owner and Architect assume no responsibility for use of incorrect scale.

Regardless whether or not an item is shown or specified, General Contractor shall provide said item if it is necessary for the proper installation of function of an item shown or specified. Suppliers and Sub-Contractors shall inform the General Contractor of their requirements for the work of other trades, which may not be indicated prior to bidding.

All dimensions to interior/exterior walls indicated are to face of studs unless otherwise noted.

Copyright Note:
The ARCOP Group P.C., expressly reserves the Common Law Copyrights and other Property Rights in these plans. These drawings are the property of The ARCOP Group P.C. and shall not be reproduced in any manner, nor are they to be assigned to any third party without first obtaining the expressed written permission and consent of The ARCOP Group P.C.

3	7-28-2017	ISSUED FOR SPECIAL PERMIT	0
2	3-1-2017	ISSUED FOR PERMIT	0
1	11-8-2016	ISSUED FOR INFORMATION	0
SUB. NO.	SUBMITTAL DATE	DESCRIPTION	REV. NO.

ARCHITECT'S SEAL:

DAVID BARSKY-ARCHITECT
COMMERCIAL RESIDENTIAL HOSPITALITY
477 CONCORD AVE., CAMBRIDGE, MA 02138
E-MAIL: DBARSKYARCOP@HOTMAIL.COM
TEL: 617.448.5872
FAX: 617.576.9901

CLIENT INFORMATION

Dipti Nistri
3-FAMILY RESIDENCE

PROJECT LOCATION

82 Willow Avenue,
Somerville, MA

DRAWING TITLE

Basement Plan - Existing
First Level Plan - Existing

SCALE	N.T.S.	DATE	NOVEMBER 2016
PROJECT NO.	-	REVISION NO.	0
DRAWN BY	DBB	DRAWING NO.	A.010
VERIFIED BY	DBB		

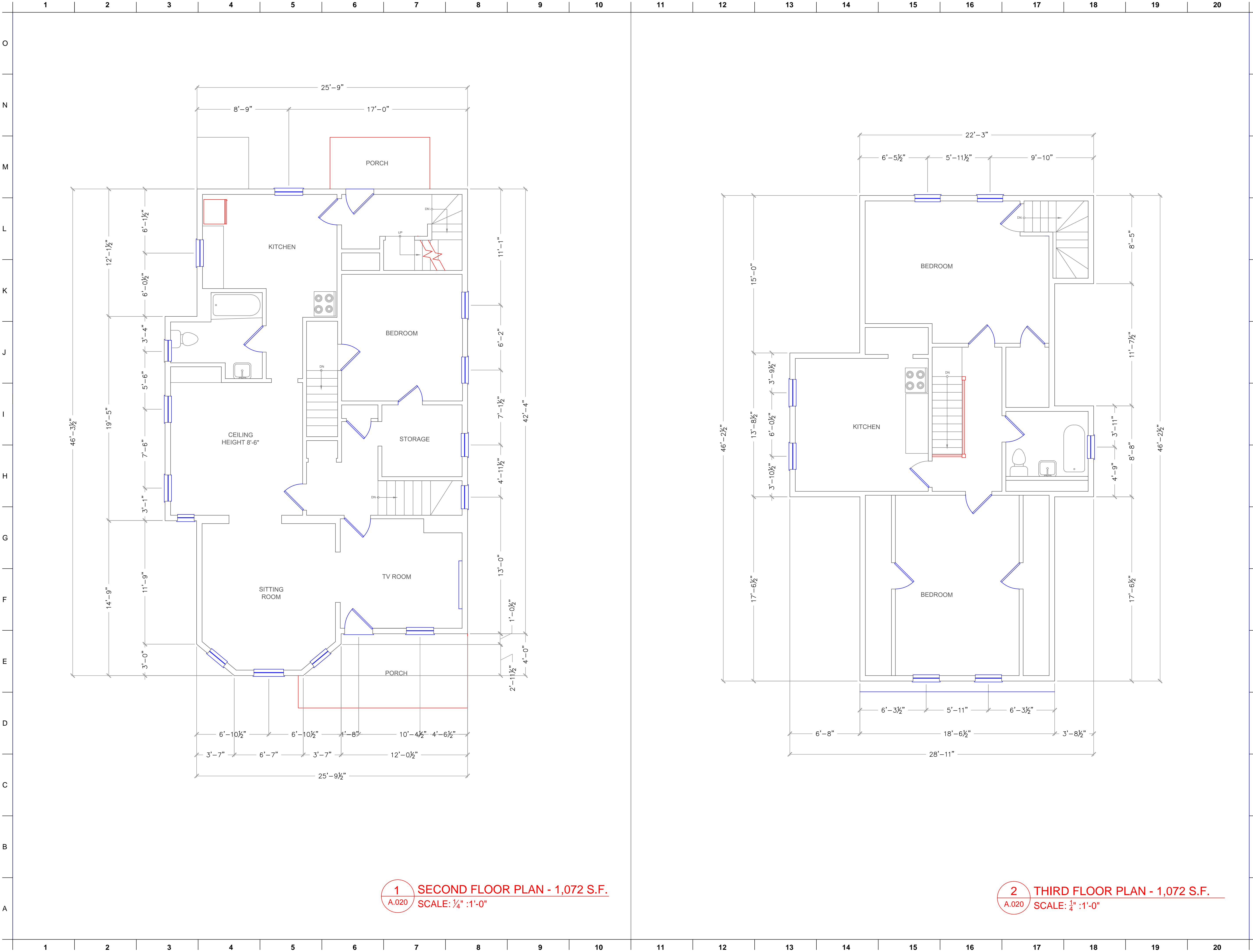

1 SECOND FLOOR PLAN - 1,072 S.F.
A.020 SCALE: 1/4" :1'-0"

2 THIRD FLOOR PLAN - 1,072 S.F.
A.020 SCALE: 1/4" :1'-0"

General Notes:

General Contractor shall make all Sub-contractors and Suppliers aware of these notes.

All work shall be performed in compliance with all applicable Local, State and National Building, Life safety and Electrical Codes.

General Contractor shall be responsible for securing all permits as necessary for compliance of work shown throughout the Contract Documents.

General Contractor shall lay out in the field the entire work to verify dimensional relationships before constructing any part and shall verify all existing conditions and locations before proceeding.

Failure to verify dimensions and locations before proceeding may subject the General Contractor to the required removal of completed work at General Contractor cost, if a discrepancy which could have been discovered causes modifications to the plans.

General Contractor shall coordinate the dimensional requirements between the work of the various trades.

Any Discrepancies found in the plans, existing conditions, or any apparent error in the classifying or specifying of a product, material or means of assembly is to be pointed out to the Architect immediately.

Drawings shall not be scaled for dimensions or sizes. Owner and Architect assume no responsibility for use of incorrect scale.

Regardless whether or not an item is shown or specified, General Contractor shall provide said item if it is necessary for the proper installation of function of an item shown or specified. Suppliers and Sub-Contractors shall inform the General Contractor of their requirements for the work of other trades, which may not be indicated prior to bidding.

All dimensions to interior/exterior walls indicated are to face of studs unless otherwise noted.

Copyright Note:
The ARCOP Group P.C., expressly reserves the Common Law Copyrights and other Property Rights in these plans. These drawings are the property of The ARCOP Group P.C. and shall not be reproduced in any manner, nor are they to be assigned to any third party without first obtaining the expressed written permission and consent of The ARCOP Group P.C.

SUB. NO.	SUBMITTAL DATE	DESCRIPTION	REV. NO.
3	7-28-2017	ISSUED FOR SPECIAL PERMIT	0
2	3-1-2017	ISSUED FOR PERMIT	0
1	11-8-2016	ISSUED FOR INFORMATION	0

ARCHITECT'S SEAL:

DAVID BARSKY-ARCHITECT
COMMERCIAL RESIDENTIAL HOSPITALITY
477 CONCORD AVE, CAMBRIDGE, MA 02138
E-MAIL: DBARSKYARCOP@HOTMAIL.COM
TEL: 617.448.5872
FAX: 617.576.9901

CLIENT INFORMATION

Dipti Residence
Renovation

PROJECT LOCATION

82 Willow Avenue,
Somerville, MA

DRAWING TITLE

2nd. Level Plan - Existing
3rd. Level Plan - Existing

SCALE	N.T.S.	DATE	AUGUST 2014
PROJECT NO.	-	REVISION NO.	0
DRAWN BY	DBB	DRAWING NO.	A.020
VERIFIED BY	DBB		



1 ELEVATION - FRONT
A.030 SCALE: 1/4" :1'-0"



2 ELEVATION - SIDE RIGHT
A.030 SCALE: 1/4" :1'-0"



3 ELEVATION - SIDE LEFT
A.030 SCALE: 1/4" :1'-0"

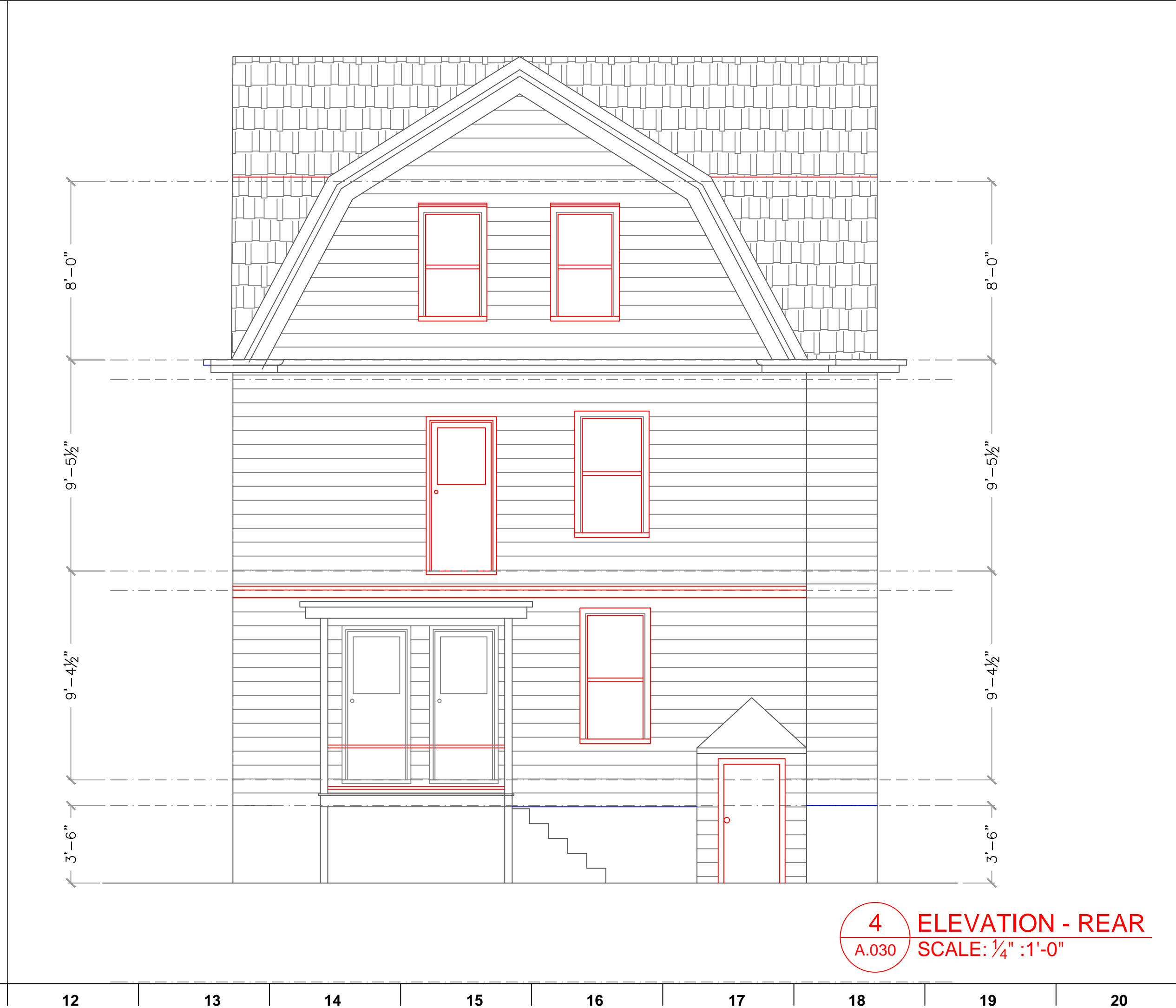

4 ELEVATION - REAR
A.030 SCALE: 1/4" :1'-0"

General Notes:

General Contractor shall make all Sub-contractors and Suppliers aware of these notes.

All work shall be performed in compliance with all applicable Local, State and National Building, Life safety and Electrical Codes.

General Contractor shall be responsible for securing all permits as necessary for compliance of work shown throughout the Contract Documents.

General Contractor shall lay out in the field the entire work to verify dimensional relationships before constructing any part and shall verify all existing conditions and locations before proceeding.

Failure to verify dimensions and locations before proceeding may subject the General Contractor to the required removal of completed work at General Contractor cost, if a discrepancy which could have been discovered causes modifications to the plans.

General Contractor shall coordinate the dimensional requirements between the work of the various trades.

Any Discrepancies found in the plans, existing conditions, or any apparent error in the classifying or specifying of a product, material or means of assembly is to be pointed out to the Architect immediately.

Drawings shall not be scaled for dimensions or sizes. Owner and Architect assume no responsibility for use of incorrect scale.

Regardless whether or not an item is shown or specified, General Contractor shall provide said item if it is necessary for the proper installation of function of an item shown or specified. Suppliers and Sub-Contractors shall inform the General Contractor of their requirements for the work of other trades, which may not be indicated prior to bidding.

All dimensions to interior/exterior walls indicated are to face of studs unless otherwise noted.

Copyright Note:

The ARCOP Group P.C., expressly reserves the Common Law Copyrights and other Property Rights in these plans. These drawings are the property of The ARCOP Group P.C. and shall not be reproduced in any manner, nor are they to be assigned to any third party without first obtaining the expressed written permission and consent of The ARCOP Group P.C.

SUB. NO.	SUBMITTAL DATE	DESCRIPTION	REV. NO.
3	7-28-2017	ISSUED FOR SPECIAL PERMIT	0
2	3-1-2017	ISSUED FOR PERMIT	0
1	11-8-2016	ISSUED FOR INFORMATION	0

ARCHITECT'S SEAL:

DAVID BARSKY-ARCHITECT
COMMERCIAL RESIDENTIAL HOSPITALITY
477 CONCORD AVE., CAMBRIDGE, MA 02138
E-MAIL: DBARSKYARCOP@HOTMAIL.COM
TEL: 617.448.5872
FAX: 617.576.9901

CLIENT INFORMATION

Dipti Residence
Renovation

PROJECT LOCATION

82 Willow Avenue,
Somerville, MA

DRAWING TITLE

ELEVATIONS
EXISTING

SCALE	N.T.S.	DATE	NOVEMBER 2016
PROJECT NO.	-	REVISION NO.	0
DRAWN BY	DBB	DRAWING NO.	A.030
VERIFIED BY	DBB		

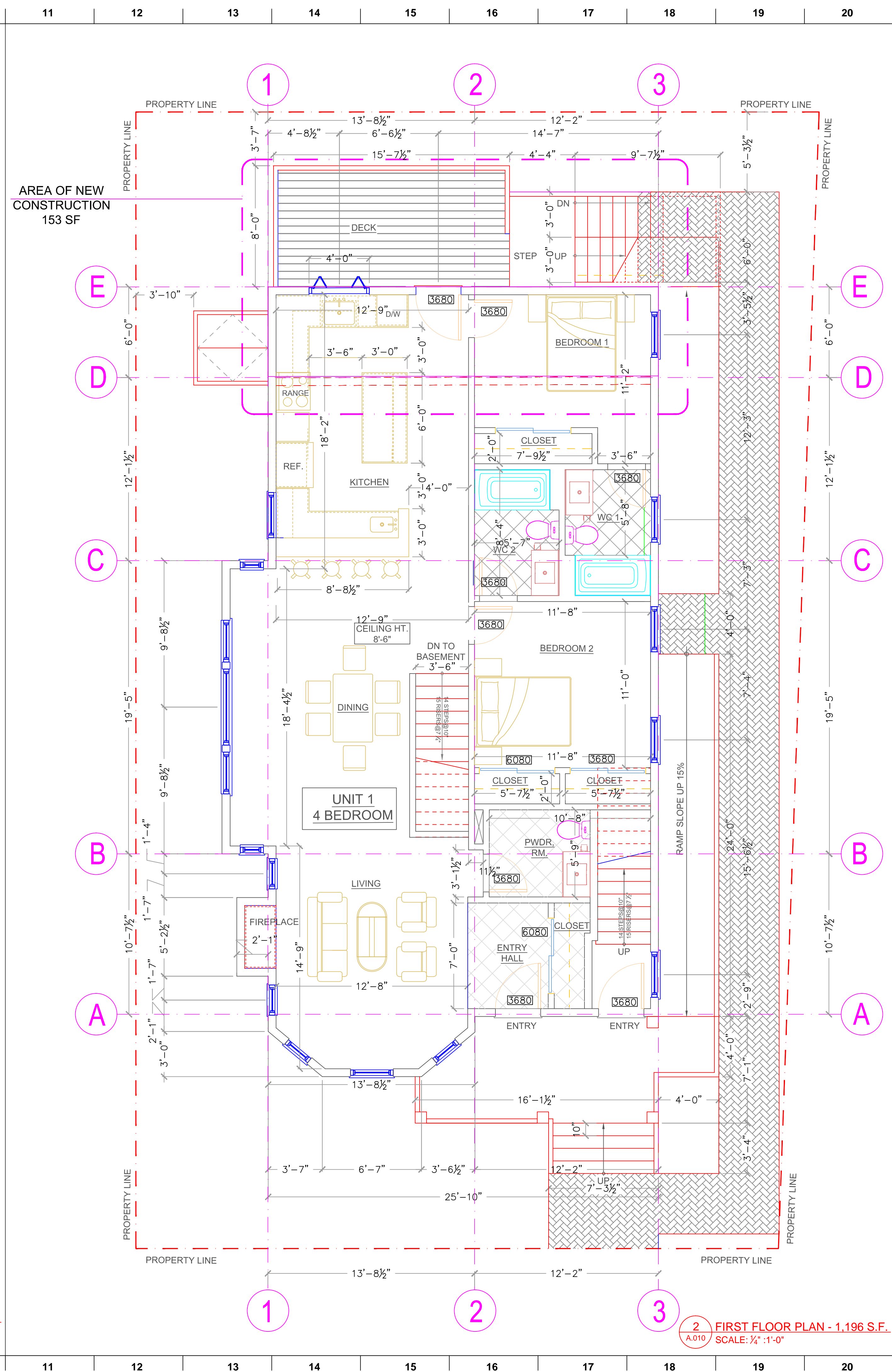

--	--

--	--

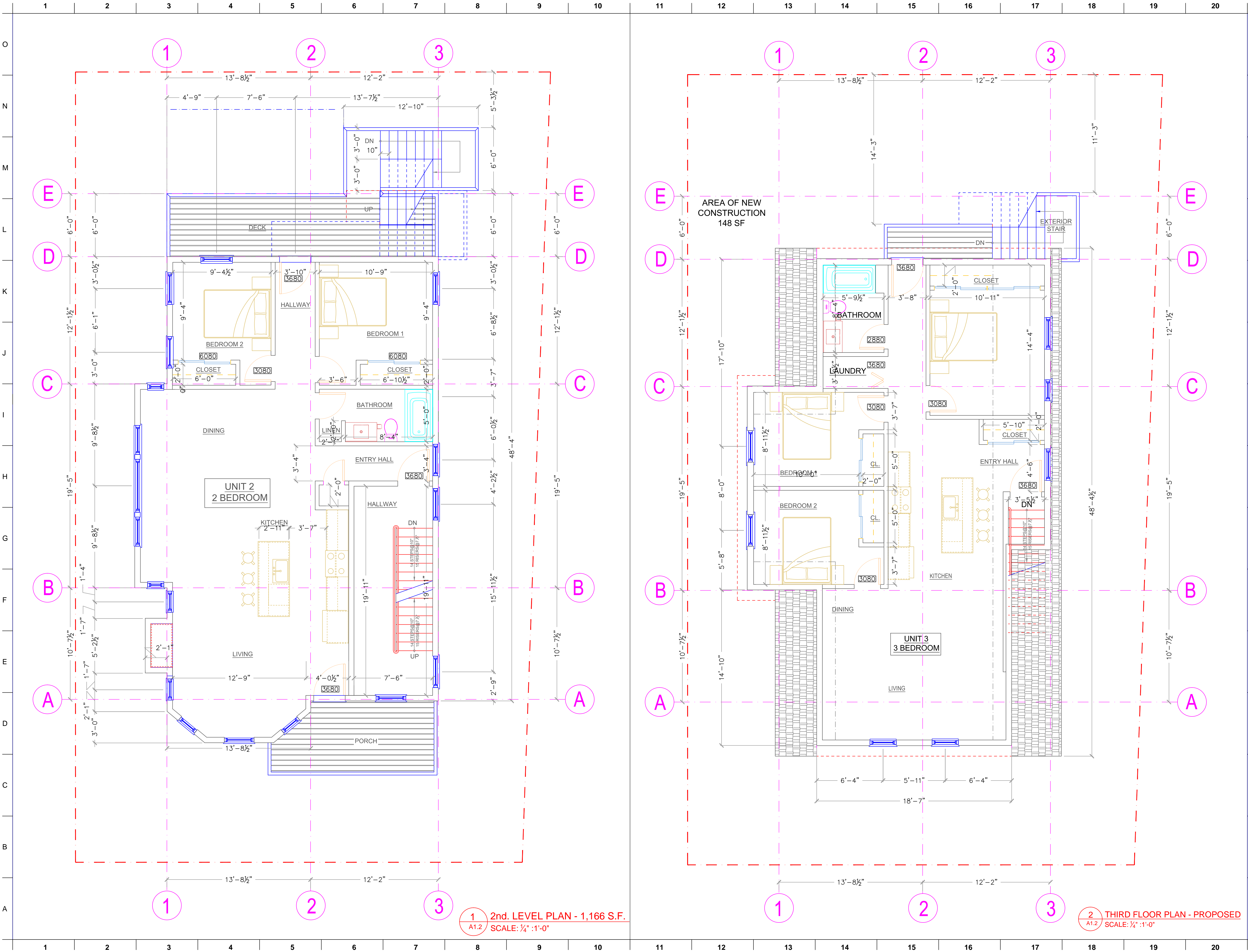

1 2nd. LEVEL PLAN - 1,166 S.F.
A1.2 SCALE: 1/4" = 1'-0"

2 THIRD FLOOR PLAN - PROPOSED
A1.2 SCALE: 1/4" = 1'-0"

General Notes:

General Contractor shall make all Sub-contractors and Suppliers aware of these notes.

All work shall be performed in compliance with all applicable Local, State and National Building, Life safety and Electrical Codes.

General Contractor shall be responsible for securing all permits as necessary for compliance of work shown throughout the Contract Documents.

General Contractor shall lay out in the field the entire work to verify dimensional relationships before constructing any part and shall verify all existing conditions and locations before proceeding.

Failure to verify dimensions and locations before proceeding may subject the General Contractor to the required removal of completed work at General Contractor cost, if a discrepancy which could have been discovered causes modifications to the plans.

General Contractor shall coordinate the dimensional requirements between the work of the various trades.

Any Discrepancies found in the plans, existing conditions, or any apparent error in the classifying or specifying of a product, material or means of assembly is to be pointed out to the Architect immediately.

Drawings shall not be scaled for dimensions or sizes. Owner and Architect assume no responsibility for use of incorrect scale.

Regardless whether or not an item is shown or specified, General Contractor shall provide said item if it is necessary for the proper installation of function of an item shown or specified. Suppliers and Sub-Contractors shall inform the General Contractor of their requirements for the work of other trades, which may not be indicated prior to bidding.

All dimensions to interior/exterior walls indicated are to face of studs unless otherwise noted.

Copyright Note:
The ARCOP Group P.C., expressly reserves the Common Law Copyrights and other Property Rights in these plans. These drawings are the property of The ARCOP Group P.C. and shall not be reproduced in any manner, nor are they to be assigned to any third party without first obtaining the expressed written permission and consent of The ARCOP Group P.C.

4	8-16-2017	RE-ISSUED FOR SPECIAL PERMIT	0
3	5-8-2017	ISSUED FOR PERMIT	0
2	2-23-2016	ISSUED FOR INFORMATION	0
1	11-8-2016	ISSUED FOR INFORMATION	0

SUB. NO. SUBMITTAL DATE DESCRIPTION REV. NO.

ARCHITECT'S SEAL:

DAVID BARSKY-ARCHITECT
COMMERCIAL RESIDENTIAL HOSPITALITY
477 CONCORD AVE, CAMBRIDGE, MA 02138
E-MAIL: DBARSKYARCOP@HOTMAIL.COM
TEL: 617.448.5872
FAX: 617.376.9901

CLIENT INFORMATION

Dipti Nistri
3-Family Residence

PROJECT LOCATION

82 Willow Avenue,
Somerville, MA

DRAWING TITLE

2nd. Level Plan - Proposed
3rd. Level Plan - Proposed

SCALE	N.T.S.	DATE	NOVEMBER 2016
PROJECT NO.	-	REVISION NO.	0
DRAWN BY	DBB	DRAWING NO.	A.102
VERIFIED BY			

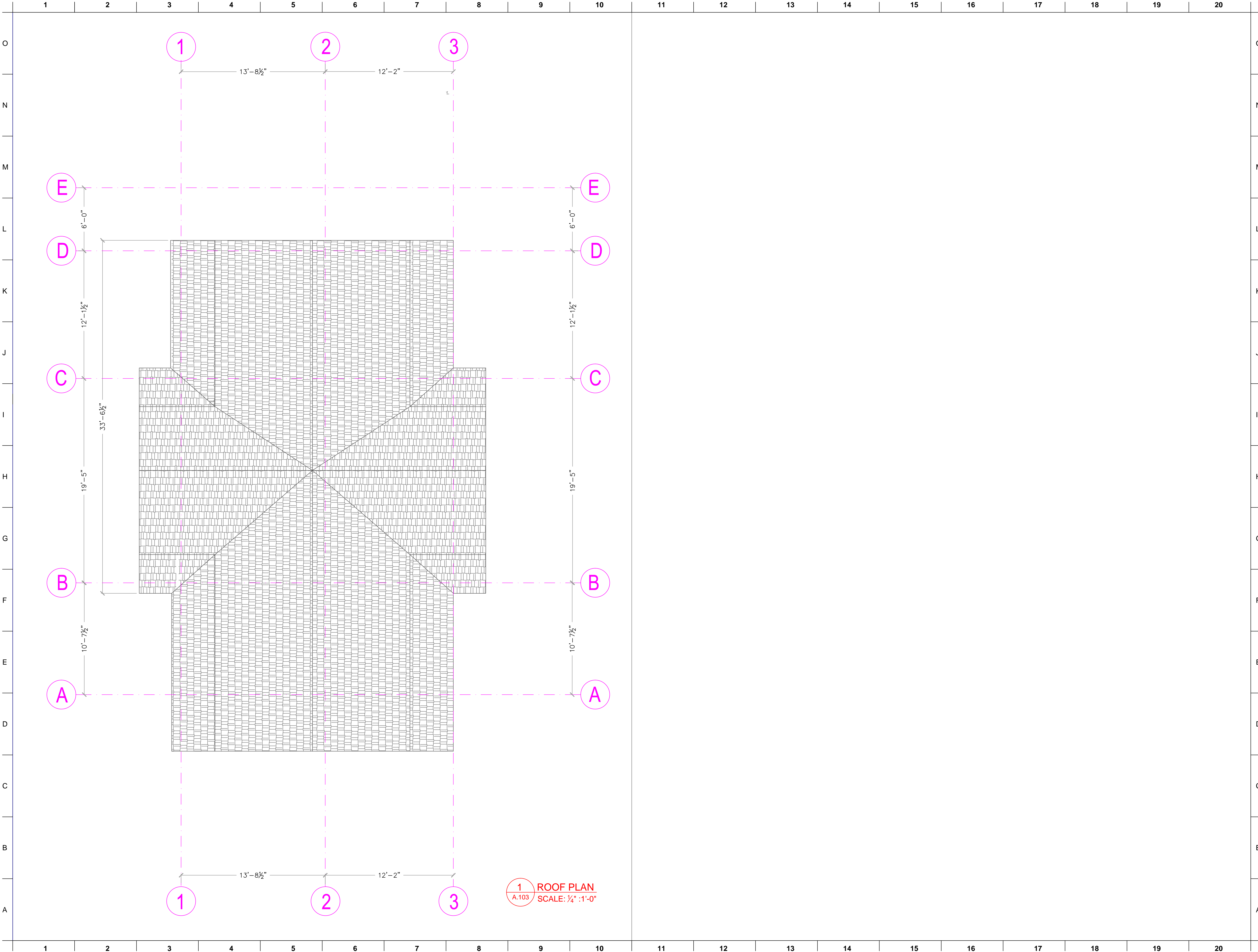

General Notes:

General Contractor shall make all Sub-contractors and Suppliers aware of these notes.

All work shall be performed in compliance with all applicable Local, State and National Building, Life safety and Electrical Codes.

General Contractor shall be responsible for securing all permits as necessary for compliance of work shown throughout the Contract Documents.

General Contractor shall lay out in the field the entire work to verify dimensional relationships before constructing any part and shall verify all existing conditions and locations before proceeding.

Failure to verify dimensions and locations before proceeding may subject the General Contractor to the required removal of completed work at General Contractor cost, if a discrepancy which could have been discovered causes modifications to the plans.

General Contractor shall coordinate the dimensional requirements between the work of the various trades.

Any Discrepancies found in the plans, existing conditions, or any apparent error in the classifying or specifying of a product, material or means of assembly is to be pointed out to the Architect immediately.

Drawings shall not be scaled for dimensions or sizes. Owner and Architect assume no responsibility for use of incorrect scale.

Regardless whether or not an item is shown or specified, General Contractor shall provide said item if it is necessary for the proper installation of function of an item shown or specified. Suppliers and Sub-Contractors shall inform the General Contractor of their requirements for the work of other trades, which may not be indicated prior to bidding.

All dimensions to interior/exterior walls indicated are to face of studs unless otherwise noted.

Copyright Note:
The ARCOP Group P.C., expressly reserves the Common Law Copyrights and other Property Rights in these plans. These drawings are the property of The ARCOP Group P.C. and shall not be reproduced in any manner, nor are they to be assigned to any third party without first obtaining the expressed written permission and consent of The ARCOP Group P.C.

3	8-16-2017	RE-ISSUED FOR SPECIAL PERMIT	0
2	3-1-2017	ISSUED FOR PERMIT	0
1	2-23-2016	ISSUED FOR INFORMATION	0

SUB. NO.	SUBMITTAL DATE	DESCRIPTION	REV. NO.
ARCHITECT'S SEAL:			
<div>DAVID BARSKY-ARCHITECT</div> <div>COMMERCIAL RESIDENTIAL HOSPITALITY</div> <div>477 CONCORD AVE, CAMBRIDGE, MA 02138</div> <div>E-MAIL: DBARSKYARCOP@HOTMAIL.COM</div> <div>TEL: 617.448.5872</div> <div>FAX: 617.576.9901</div>			

CLIENT INFORMATION

Dipti Nistri
3-FAMILY RESIDENCE

PROJECT LOCATION

82 Willow Avenue,
Somerville, MA

DRAWING TITLE

Roof Plan - Proposed

SCALE	N.T.S.	DATE	NOVEMBER 2016
PROJECT NO.	-	REVISION NO.	0
DRAWN BY	DBB	DRAWING NO.	A.103
VERIFIED BY			



General Notes:			
General Contractor shall make all Sub-contractors and Suppliers aware of these notes.			
All work shall be performed in compliance with all applicable Local, State and National Building, Life safety and Electrical Codes.			
General Contractor shall be responsible for securing all permits as necessary for compliance of work shown throughout the Contract Documents.			
General Contractor shall lay out in the field the entire work to verify dimensional relationships before constructing any part and shall verify all existing conditions and locations before proceeding.			
Failure to verify dimensions and locations before proceeding may subject the General Contractor to the required removal of completed work at General Contractor cost, if a discrepancy which could have been discovered causes modifications to the plans.			
General Contractor shall coordinate the dimensional requirements between the work of the various trades.			
Any Discrepancies found in the plans, existing conditions, or any apparent error in the classifying or specifying of a product, material or means of assembly is to be pointed out to the Architect immediately.			
Drawings shall not be scaled for dimensions or sizes. Owner and Architect assume no responsibility for use of incorrect scale.			
Regardless whether or not an item is shown or specified, General Contractor shall provide said item if it is necessary for the proper installation of function of an item shown or specified. Suppliers and Sub-Contractors shall inform the General Contractor of their requirements for the work of other trades, which may not be indicated prior to bidding.			
All dimensions to interior/exterior walls indicated are to face of studs unless otherwise noted.			
Copyright Note: The ARCOP Group P.C., expressly reserves the Common Law Copyrights and other Property Rights in these plans. These drawings are the property of The ARCOP Group P.C. and shall not be reproduced in any manner, nor are they to be assigned to any third party without first obtaining the expressed written permission and consent of The ARCOP Group P.C.			
5	8-16-2017	RE-ISSUED FOR SPECIAL PERMIT	0
4	7-28-2017	ISSUED FOR SPECIAL PERMIT	0
3	3-1-2017	ISSUED FOR BUILDING PERMIT	0
2	2-23-2016	ISSUED FOR INFORMATION	0
1	11-8-2016	ISSUED FOR INFORMATION	0
SUB. NO.	SUBMITTAL DATE	DESCRIPTION	REV. NO.
ARCHITECT'S SEAL:			
DAVID BARSKY-ARCHITECT COMMERCIAL RESIDENTIAL HOSPITALITY 477 CONCORD AVE., CAMBRIDGE, MA 02138 E-MAIL: DBARSKYARCOP@HOTMAIL.COM TEL: 617.448.5872 FAX: 617.576.9901			
CLIENT INFORMATION			
Dipti Residence Renovation			
PROJECT LOCATION			
82 Willow Avenue, Somerville, MA			
DRAWING TITLE			
ELEVATIONS FRONT/REAR PROPOSED			
SCALE	N.T.S.	DATE	NOVEMBER 2016
PROJECT NO.	-	REVISION NO.	0
DRAWN BY	DBB	DRAWING NO. A.301	
VERIFIED BY	DBB		



1 ELEVATION - SIDE RIGHT
A.302 SCALE: 1/4" = 1'-0"

General Notes:

General Contractor shall make all Sub-contractors and Suppliers aware of these notes.

All work shall be performed in compliance with all applicable Local, State and National Building, Life safety and Electrical Codes.

General Contractor shall be responsible for securing all permits as necessary for compliance of work shown throughout the Contract Documents.

General Contractor shall lay out in the field the entire work to verify dimensional relationships before constructing any part and shall verify all existing conditions and locations before proceeding.

Failure to verify dimensions and locations before proceeding may subject the General Contractor to the required removal of completed work at General Contractor cost, if a discrepancy which could have been discovered causes modifications to the plans.

General Contractor shall coordinate the dimensional requirements between the work of the various trades.

Any Discrepancies found in the plans, existing conditions, or any apparent error in the classifying or specifying of a product, material or means of assembly is to be pointed out to the Architect immediately.

Drawings shall not be scaled for dimensions or sizes. Owner and Architect assume no responsibility for use of incorrect scale.

Regardless whether or not an item is shown or specified, General Contractor shall provide said item if it is necessary for the proper installation of function of an item shown or specified. Suppliers and Sub-Contractors shall inform the General Contractor of their requirements for the work of other trades, which may not be indicated prior to bidding.

All dimensions to interior/exterior walls indicated are to face of studs unless otherwise noted.

Copyright Note:
The ARCOP Group P.C., expressly reserves the Common Law Copyrights and other Property Rights in these plans. These drawings are the property of The ARCOP Group P.C. and shall not be reproduced in any manner, nor are they to be assigned to any third party without first obtaining the expressed written permission and consent of The ARCOP Group P.C.

5	8-16-2017	RE-ISSUED FOR SPECIAL PERMIT	0
4	7-28-2017	ISSUED FOR SPECIAL PERMIT	0
3	3-1-2017	ISSUED FOR BUILDING PERMIT	0
2	2-23-2016	ISSUED FOR INFORMATION	0
1	11-8-2016	ISSUED FOR INFORMATION	0

SUB. NO.	SUBMITAL DATE	DESCRIPTION	REV. NO.
----------	---------------	-------------	----------

ARCHITECT'S SEAL:

DAVID BARSKY-ARCHITECT
COMMERCIAL RESIDENTIAL HOSPITALITY
477 CONCORD AVE., CAMBRIDGE, MA 02138
E-MAIL: DBARSKYARCOP@HOTMAIL.COM
TEL: 617.448.5872
FAX: 617.376.9901

CLIENT INFORMATION

Dipti Residence
Renovation

PROJECT LOCATION

82 Willow Avenue,
Somerville, MA

DRAWING TITLE

ELEVATION
RIGHT
PROPOSED

SCALE	N.T.S.	DATE	NOVEMBER 2016
PROJECT NO.	-	REVISION NO.	0
DRAWN BY	DBB	DRAWING NO.	A.302
VERIFIED BY	DBB		

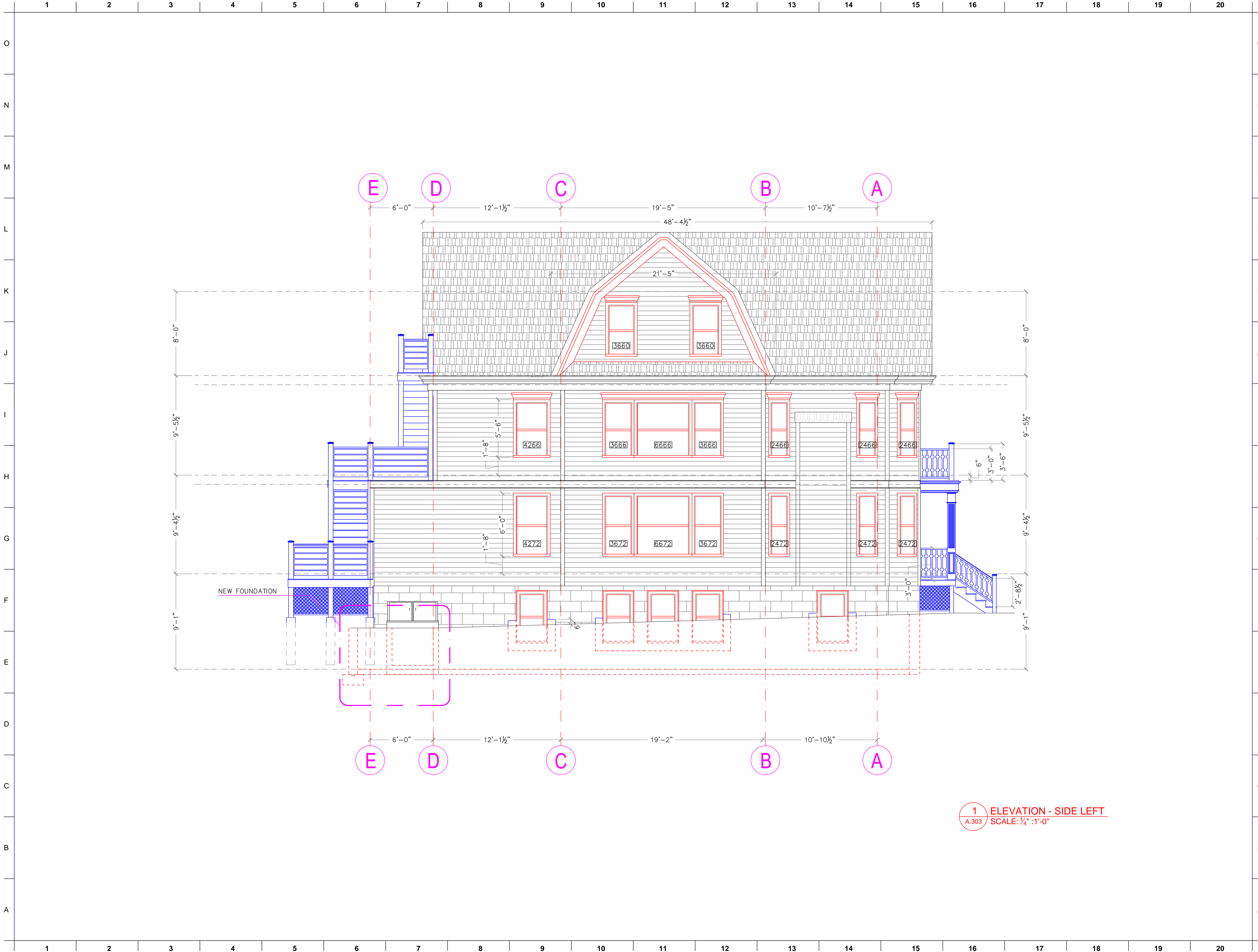

1 ELEVATION - SIDE LEFT
A.303 SCALE: ¼" : 1'-0"

General Notes:

General Contractor shall make all Sub-contractors and Suppliers aware of these notes.

All work shall be performed in compliance with all applicable Local, State and National Building, Life safety and Electrical Codes.

General Contractor shall be responsible for securing all permits as necessary for compliance of work shown throughout the Contract Documents.

General Contractor shall lay out in the field the entire work to verify dimensional relationships before constructing any part and shall verify all existing conditions and locations before proceeding.

Failure to verify dimensions and locations before proceeding may subject the General Contractor to the required removal of completed work at General Contractor cost, if a discrepancy which could have been discovered causes modifications to the plans.

General Contractor shall coordinate the dimensional requirements between the work of the various trades.

Any Discrepancies found in the plans, existing conditions, or any apparent error in the classifying or specifying of a product, material or means of assembly is to be pointed out to the Architect immediately.

Drawings shall not be scaled for dimensions or sizes. Owner and Architect assume no responsibility for use of incorrect scale.

Regardless whether or not an item is shown or specified, General Contractor shall provide said item if it is necessary for the proper installation of function of an item shown or specified. Suppliers and Sub-Contractors shall inform the General Contractor of their requirements for the work of other trades, which may not be indicated prior to bidding.

All dimensions to interior/exterior walls indicated are to face of studs unless otherwise noted.

Copyright Note:
The ARCOP Group P.C., expressly reserves the Common Law Copyrights and other Property Rights in these plans. These drawings are the property of The ARCOP Group P.C. and shall not be reproduced in any manner, nor are they to be assigned to any third party without first obtaining the expressed written permission and consent of The ARCOP Group P.C.

5	8-16-2017	RE-ISSUED FOR SPECIAL PERMIT	0
4	7-28-2017	ISSUED FOR SPECIAL PERMIT	0
3	3-1-2017	ISSUED FOR BUILDING PERMIT	0
2	2-23-2016	ISSUED FOR INFORMATION	0
1	11-8-2016	ISSUED FOR INFORMATION	0

SUB. NO.	SUBMITTAL DATE	DESCRIPTION	REV. NO.
ARCHITECT'S SEAL:			
<div>DAVID BARSKY-ARCHITECT</div> <div>COMMERCIAL RESIDENTIAL HOSPITALITY</div> <div>477 CONCORD AVE, CAMBRIDGE, MA 02138</div> <div>E-MAIL: DBARSKYARCOP@HOTMAIL.COM</div> <div>TEL: 617.448.5872</div> <div>FAX: 617.376.9901</div>			

CLIENT INFORMATION

Dipti Residence
Renovation

PROJECT LOCATION

82 Willow Avenue,
Somerville, MA

DRAWING TITLE

ELEVATION
LEFT
PROPOSED

SCALE	N.T.S.	DATE	NOVEMBER 2016
PROJECT NO.	-	REVISION NO.	0
DRAWN BY	DBB	DRAWING NO.	A.303
VERIFIED BY	DBB		